



SHARDA
UNIVERSITY
Beyond Boundaries

make it
happen@sharda

India's truly

A.I.
Enabled Campus



FEE BOOKLET 2025-26

www.sharda.ac.in



SHARDA
UNIVERSITY
Beyond Boundaries

Since its inception in 2009, Sharda University has emerged as one of the premier centers for education, research and innovation in the Delhi NCR region. With a steadfast commitment to academic excellence, Sharda has been honored as one of South Asia's top institutions by the QS Asia University Rankings 2024. Its prestigious A+ accreditation from NAAC and a remarkable NIRF ranking of 86 in India affirm Sharda's position among the nation's elite Universities.

But Sharda is more than rankings—it's a global community. With students from over 95+ countries, Sharda fosters an inclusive, multicultural campus that goes beyond traditional learning. This vibrant community is a melting pot of cultures, ideas, and perspectives, preparing students for a future where global collaboration is a key.

Driven by the motto, "The World is Here, Where are You?" Sharda University invites you to join a thriving environment that celebrates diversity, nurtures curiosity, and empowers students to become leaders on the world stage. Here, students are not just educated, they are transformed !!



WORLD-CLASS
INFRASTRUCTURE



EXPLORE A MYRIAD OF
OPPORTUNITIES AT A
CAMPUS SPREAD OVER

63 ACRES



743
PATENTS PUBLISHED

172
GRANTED



1800+
BEDS SUPER-SPECIALTY
TEACHING AND
RESEARCH HOSPITAL



DELHI-NCRS ONLY UNIVERSITY WITH

43% FEMALE STUDENTS



30000+
SUCCESSFUL ALUMNI
WORLDWIDE



SHARDA @ A GLANCE

Faculty/Student



17000+
Students



43%
Female



57%
Male



75%
Undergraduate



25%
Masters/Doctoral



1100+
Faculty



50%
Female



50%
Male



600+
MNC's Corporate
Visited



30000+
Alumni Network
World-wide



35% Faculty
Members are alumni of
top 200 Global Universities



1.62Cr.
Highest Package
in Academic year
2024-25



Upto
100%
Scholarship



95+ Countries's students
have experienced Sharda

Research



743
Patents
Published



172
Patents
Awarded



5984
Research
Papers



3884
Book and
Book chapters

International Collaborations



95+
Countries represented
by students



300+
Global academic
partnerships



75+
Faculty & student
exchange collaborations



59th
World University
Ranking

WORLD-CLASS FACILITIES

CAMPUS



wi-fi Campus



AI Enabled Campus



AC/Smart Classroom



Radio FM
Suno Sharda
90.8 FM



Laundry Services



24x7 CCTV Security



Library



State of Art Laboratories



Multiple Auditoriums



NCC and NSS



Cultural Societies



Cafeterias
• Cafe Coffee Day • Subway
• Dice & Sip • Basil • Georgia
• Uncle's Cafe • AAhar

STARTUPS



Sharda Launchpad



Business Incubator by MSME



Over 100 StartUps
have been supported by Sharda Launchpad

HOSTELS



Girls

- Sarojini Hostel
- Kasturba Hostel

- Mother Teresa Hostel
- Mandela Hostel
- Indira Hostel



Boys

- Vivekanand Hostel
- Jawahar Hostel
- Tagore Hostel
- Vardhman Hostel

TRAINING AND PLACEMENT



Skill Development
by Sharda Skills

COACHING & PREPARATION



Competitive Exams like UPSC, SAT, GMAT, TOEFL

BANKING FACILITIES



ICICI BANK Branch at Campus and ATM Facilities

SPORTS



Badminton Court



Table Tennis



Basketball Court



Cricket Ground



Football Ground



Volleyball Court

WELLNESS



Gymnasium



Multi-Speciality Hospital



24x7 Pharmacy



Psychological Counseling



PRESTIGIOUS RECOGNITIONS & ACCREDITATIONS



59th

WORLD UNIVERSITY
NATIONAL RANKING 2025



86th

in
UNIVERSITY CATEGORY



NATIONAL RANKING 2024
RESEARCH

**14th OVERALL
12th PLACEMENT
7th RESEARCH**

RANKED 3RD
IN NORTH INDIA AS PER
TIMES ENGINEERING RANKINGS

Subject wise **SHARDA UNIVERSITY NIRF RANKING 2024** in India

11-50TH
in
INNOVATION

69TH
in
PHARMACY

101-125TH
in
MANAGEMENT

101-150TH
in
ENGINEERING



NBA accreditation in following Engineering UG Programmes:

- B.Tech.** (Computer Science Engineering)
- B.Tech.** (Civil Engineering)
- B.Tech.** (Mechanical Engineering)
- B.Tech.** (Electrical & Electronics Engineering)
- B.Tech.** (Electronics & Communication Engineering)
- B.Tech.** (Biotechnology)



4th Among the Top 40 Universities in India & Top 20 B-Schools in North India
 #14th Ranked among the top 100 B-School in India
 #11th Ranked in Placement among the Top 50 Institutes in India



RANKED #219*
* SOUTH EAST ASIA



SHARDA-IIC
is listed among top 10 Universities
FOR THE NORTH REGION (NRO)

Rated in the **GOLD BAND** with A Grade
(Higher Educational Institution of Excellence)



Continuing its legacy as a world-class institution, Sharda University has earned Membership status with ASIC, UK for its commendable areas of operation.



RANKED 5TH IN INDIA FOR PATENTS



Uttar Pradesh New & Renewable Energy Development (UPNEDA)

RANKED 1st IN THE REGION FOR EFFORTS TOWARDS ENERGY SAVING BY UPNEDA

RECOGNITIONS & APPROVALS BY GOVERNMENT INSTITUTIONS & REGULATORY BODIES

Confederation of Indian Industry
Industrial Innovation Awards 2024
'Top 5 Innovation Institute'

Awarded Certificate of
Excellence 2025 by
The Times of India

Awarded Most Internationally
Diversified University in India
at the International Education
Excellence Awards 2019 by UNICA

Confederation of Indian Industry
Industrial Innovation Awards 2024
'Top 5 Innovation Institute'

Sharda University is the ONLY
university awarded by FICCI
in the category of Excellence
in Globalisation of Education



University Grants
Commission

Dental Council
of India

Pharmacy Council
of India

National Council for
Teacher Education

Indian Nursing
Council

Bar Council
of India

Member of Association
of Indian Universities



National Medical
Commission Formally
Medical Council of India

Council of
Architecture

Member of Association
of Commonwealth
Universities

Department of
Higher Education
U.P.

Accreditation Service for
International Schools,
Colleges & Universities



SHARDA'S

SHINING STARS

Working at



Mr. SARTHAK SINGH

Sharda University Alumni
B.Tech-CSE (2024-25 Batch)



Working at



Ms. KASTUBHI

Sharda University Alumni
B.Tech.-CSE



Working at



Mr. ROHIT OJHA

Sharda University Alumni
BJMC



Working at



Mr. KUMAR SATWIK

Sharda University Alumni
B.Sc. Zoology
Asst Commandant, BSF



Md. JUNAID AHMED

Sharda University Alumni
B.Tech. CSE
AIR 3rd in UPSC Civil Services
Examination



Mr. MANAV SHRESHTHA

Sharda University Alumni
B.Tech. (Mechanical)
AIR 611 in UPSC Civil Services
Examination



Ms. SHREYA AGRAWAL

B.A. (Psychology)
Participated at the
38th National Games with
India's top-30 Shooters



Mr. SHUSHANT MISHRA

B.A. (Hons.) Sociology
IPL Player from
team, Gujarat Titans



Ms. KARMA DEMA

Sharda University Alumni
(B.A. Hons - Economics)
1st Rank in Bhutan Civil
Service Examination



Mr. NORBU JAMTSHO

Sharda University Alumni
(B.A. Hons - Economics)
5th Rank in Bhutan Civil
Service Examination



Mr. N. GANGMEI

Sharda University Alumni
MBA
Working at



Ms. PRAGYA GUPTA

Sharda University Alumni
B. Pharma
Working at



Mr. VAASU SHARMA

Sharda University Alumni
MBA
Working at



Ms. SWATI MITTRA

Sharda University Alumni
BBA
Working at



Mr. FAIZAAN SAIFI

Sharda University Alumni
MCA
Working at



Ms. NIDHI YADAV

Sharda University Alumni
B.Sc. & Analytics
Working at



Bank of America
SHARDA'S

SHINING STARS

Working at

tcs | **TATA**
CONSULTANCY
SERVICES



Working at

 **L&T Technology Services**

Ms. SYLVIA KEISHAM

Sharda University Alumni
B.Tech.- ECE



Working at

Morgan Stanley

Mr. AYUSH

Sharda University Alumni
BBA, LL.B., LL.M.



Working at

 **ZEEMEDIA**

Ms. REETIKA SINGH

Sharda University Alumni
BJMC



Ms. SHRADDHA PALTANI

Sharda University Alumni
B.Tech.-CSE



Ms. MUSKAN GUPTA
 Sharda University Alumni
 BCA
 Working at



Mr. PRANAV ANAND
 Sharda University Alumni
 B.Tech.
 Working at



Ms. NEHA AIRAN
 Sharda University Alumni
 MCA
 Working at



Mr. WILLIAM SWAMY
 Sharda University Alumni
 MBA
 Working at



Mr. VISHAL SINGH
 Sharda University Alumni
 B.Tech. EEE
 Working at



Ms. NANDITA
 Sharda University Alumni
 M.Sc. Chemistry
 Working at



Mr. NITIN YADAV
 Sharda University Alumni
 B.Tech. ECE
 Working at



Ms. KHUSHI KAPOOR
 Sharda University Alumni
 B.Tech. CSE
 Working at



Ms. ARYA VASHISHTH
 Sharda University Alumni
 B.Tech-CSE
 Working at



Mr. CHETAN SINGH
 Sharda University Alumni
 B.Tech. CSE
 Working at



Ms. SAMRIDHI DASS
 Sharda University Alumni
 BA, LLB
 Working at



**Mr. ROHITH KUMAR
 POLISHETTY**
 Sharda University Alumni
 B.Tech. CSE
 Artificial Intelligence Lead at
 Vaco, California, United States

PURSUING GLOBAL HIGHER EDUCATION



Mr. BHASKAR S.

B.Tech.-CSE
from SU and
Studying M.S.,
Queen Marry University of London, UK



Mr. ARJUN BHATTA

B.Tech.-Biotech.
from SU and
Studying M.Sc.-Artificial Intelligence,
University of Leeds, UK



Mr. GOWTHAM PS BABU

M.Sc.-Artificial Intelligence,
University of Leeds, UK



Mr. SAI DEEPAK

B.Tech.-Civil, from SU and
Studying MS from University
of Texas, USA

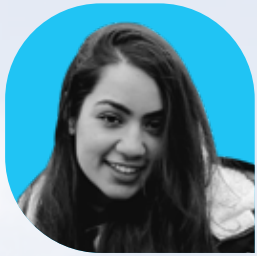

Ms. ANZA SULTAN

B.Tech.-CSE
from SU and
Studying Masters in Cyber
Security, Glasgow University,
Scotland



Mr. SHUBHAM SINGH

BBA
from SU and
Studying MBA
Deakin University Burwood,
Australia



Ms. SANJANA

BBA
from SU and
Studying Master of Management-
HR, University of Windsor, CA



Mr. RISHABH SHARMA

B.Tech.-CSE
from SU and Studying, MS,
Queen Mary University
of London, UK



**Mr. ADITYA V.
JONNALAGADDA**

B.Tech.-Mechanical
from SU and
Studying M.Sc.
University of Rome, Italy



Ms. JAANVI KAUSHIK

B.Tech.-Biotech
from SU and
Studying M.S.
Heriot-Watt University



Ms. SAKSHI SINGH

B.Tech.-Biotech.
from SU and
Studying M.S., Ludwig Maximilian
University, Germany



Ms. SAKSHI SINGH

M.Sc.-Chemistry
from SU and
Studying, Ph. D.
Penn State University



Ms. ASHREEYA PANT

B.Tech.-CSE
from SU and
Studying M.Sc. Advanced CSE
University of Exeter, UK



Dr. NILISHA POKHREL

B.Tech.- Biotechnology
from SU and
Scientist-II, Laronde, USA

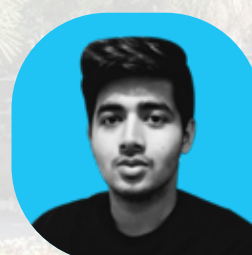

Mr. AKASH SHARMA

B.Tech.-Mechanical
from SU and
Studying M.Sc., Otto Von Guericke
University Megdeburg, Germany



Ms. ANSHIKA

B.Tech.
from SU and
Masters, Ludwig Maximilian
University

SHARDA'S

100% SCHOLARSHIP HOLDERS OF 2024-25 (FEW GLIMPSES)



Ms. MAHAK

MBA-Business Analytics



Ms. PARI BANSAL

Bachelor of Optometry



Mr. HIMANSHU KUMAR

B.Tech - CSE-Block Chain



Ms. PRIYA SHEKHAWAT

LLM in Criminal Law

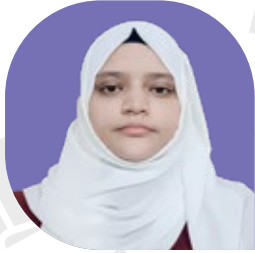

Ms. SOFIA SAIFI
M.Sc-Nutrition & Dietetics



Mr. VENNA PHANI BHUSHAN
B.Tech - CSE AI&ML



Ms. SAUMYA
B.Tech - CSE -AI&ML



Mr. ASHWINI KUMAR
B.Tech. (CSE) AI for
IoT Applications



Mr. THOKALA HITHESH KUMAR
B.Tech - CSE AI&ML



Ms. SASHI LATA
MBA - HealthCare



Mr. HRITIK CHAUDHARY
M.Sc in Microbiology



Ms. ADITI SINGHAL
B.A Psychology



Ms. SATAKSHI JOHRI
B.A. - History



**Mr. BOLLIPALLI
SRI RAM REDDY**
B.Tech. in Genetic Engineering



Ms. SEHZAL RIZAL
B.A. - Geography



Mr. PERMEET SINGH
B.Tech. in Computer Science

CAMPUS LIFE @SHARDA

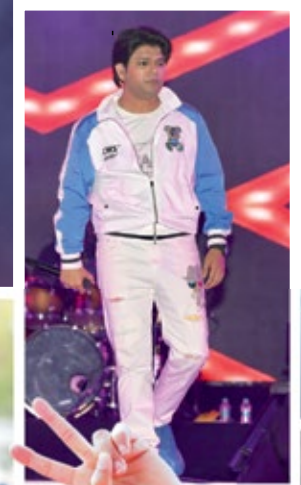



PATHWAY TO GLOBAL LEARNINGS

CREDIT TRANSFER PROGRAM

From Sharda University to Partner Universities-Pathway to Foreign Degrees: Sharda University runs credit transfer agreements with several high-ranked international universities in the UK, USA, Australia, France, Cyprus, Israel and Switzerland. Interested students can start their studies in Sharda University and transfer to the partner university in Year 1 or in Year 2 or in Year 3. Credit transfer students graduate with the degree of the partner university. Credit transfer from Partner University to Sharda University: Students from other universities can transfer their credits from their home university to Sharda University. The student is required to pay tuition fees accommodation/food fees and registration and any other applicable fees. The student will graduate with a the degree from Sharda University.

Credit transfer from Partner University to Sharda University: Students from other universities can transfer their credits from their home university to Sharda University. The student is required to pay tuition fees accommodation/food fees and registration and any other applicable fees. The student will graduate with a the degree from Sharda University.

SEMESTER EXCHANGE PROGRAM-@ZERO TUITION FEE*(DURATION: ONE SEMESTER)

In the semester exchange program Sharda University students and students from partner universities across the globe can transfer for one semester to the collaborating institution and vice versa. Sharda University students pay zero tuition fees in the partner universities. Credits of courses passed in the semester exchange will be transferred from Sharda University and vice versa after the courses have been mapped & approved in advance by both Sharda University & the partner universities.



300+ TIE-UPS

WITH LEADING GLOBAL UNIVERSITIES

- IQS-Ramon Lull University, Spain
- Babes Bolyai University, Romania
- Bishop Grosseteste University, UK
- American University of London - Richmond, UK
- University of Applied Sciences Bremerhaven, Germany
- Baden-Wuerttemberg Cooperative State University Lorrach, Germany
- University of Applied Sciences Bremerhaven, Germany
- University of Cincinnati, USA
- University of Juiz de Fora, Brazil
- University of Zagreb, Croatia
- University of South Florida, USA
- Western Sydney University, Australia
- University of Cuenca, Ecuador
- University of East London, UK
- University of Queensland, Australia
- University of Ljubljana, Slovenia
- University of Illinois, USA
- University of Cyprus, Cyprus
- Polytechnic of Leiria, Portugal
- University of East Anglia, UK
- University of Sunderland, UK
- Shawnee State University, USA
- Queen Mary University of London, UK
- National Polytechnic Institute, Mexico
- University of Missouri, USA
- Mendel University, Czech Republic
- Manisa Celal Bayar University, Turkey
- University of Dubrovnik, Croatia
- Computer Engineering Institute, France
- University of Cordoba, Spain
- Curtin University, Australia
- Financial University, Russia
- Berdyansk State University, Ukraine
- Heriot Watt University, UK
- Myongji University, South Korea



and many more...





SHARDA UNIVERSITY
INTEGRATES

A.I.

WITH THE
POWER
OF HUMAN
INTELLIGENCE

“It’s not AI versus Human but AI Augmenting Human”

- ▶ ***Future focus on Semiconductor Research & Development aligning with India’s tech advancements.***
- ▶ ***Support for AI-based startups through Sharda Launchpad, the on-campus innovation incubator.***
- ▶ ***Industry tie-up with 'Ultipa' to explore the opportunities for internship & placement.***
- ▶ ***AI for all programmes: Technical and Non-Technical & Cutting-edge research centres in AI, Robotics, & Healthcare.***
- ▶ ***Global tie-ups with the University of Maryland, USA, & Universidad Autonoma de Tamaulipas, Mexico to train students in new & emerging areas of AI.***
- ▶ ***Graduates placed in leading companies like Citi Bank, Barclays, FedEx, Ernst & Young, Tech Mahindra and more.***

SUPER COMPUTER

FOR NEW RESEARCH



Sharda University Proudly Owns
SUPER COMPUTER for Research in
A.I. & Emerging Technologies

Sharda University has established Sharda NextGen Cyber & Quantum Systems Facility with an **nVIDIA DGX H100 system**, fourth generation of the most powerful supercomputer for machine learning and artificial intelligence. In the NCR region Sharda University is the first educational institution and very few Universities of India to acquire this top of the line supercomputing system for AI model building, training & inferencing. Apart from AI, this system can be utilized for other High Performance Computing tasks such as Molecular Dynamics simulations for bioinformatics & drug discovery and Quantum Computing simulations among others. Since Sharda University has two hospitals with state of the art equipment, & data from these hospitals is being used to develop AI models for diagnostic purposes.

One of the very few universities in India to have DGX H100 Super Computer for new age research. The gold standard for:

- A.I. models simulation
- Bio-medical and drug discoveries
- Scientific simulations
- Genomics & Proteomics Studies
- Quantum Computing simulation projects

Multi-disciplinary Research Centres:

- Sharda NextGen Cyber & Quantum Systems Facility
- Centre for Artificial Intelligence in Medicine, Imaging & Forensics
- Centre for Cyber Security and Cryptology
- Centre for Solar Cells and Renewable Energy
- Central Instrumentation Facility DST-FIST Life Sciences

AI-ML, Big-Data Processing & High Performance Computing Landscape at Sharda University:

- Medical Imaging (MRI, CT, PET, Microscopy)
- Brain functional MRI & Fiber Tractography
- Speech Forensics and Musical Acoustics
- Quantum Computing and Quantum Machine Learning
- Large Language Model Fine Tuning & Training
- Bioinformatics (Protein Docking, simulations & Phylogenetic Analysis)
- Molecular Dynamics & Density Functional Theory
- AI models for Space & Solar Physics
- Knowledge Graphs/Semantic Web
- Geospatial Information Systems (GIS)

Fire Suppression Unit
(Fk5112 gas)

KVM Switch

Hexadata Server

Dell Servers

nVIDIA DGX H100

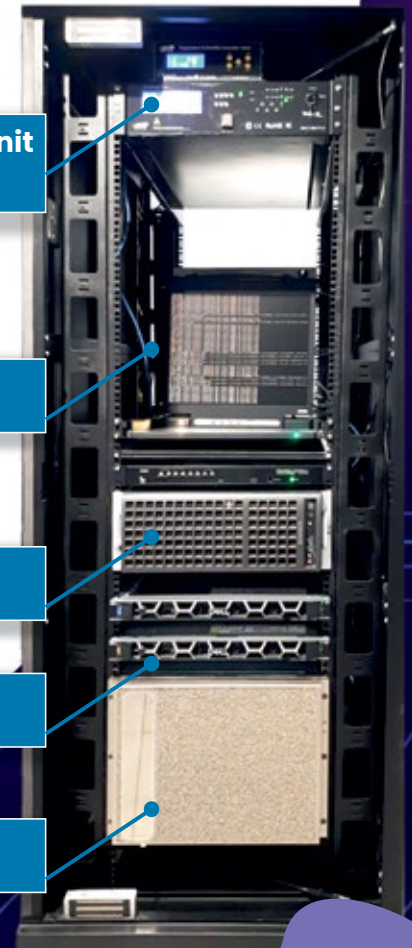

COMPUTING SCIENCE & ENGINEERING

Programme	Duration	Program Fee	1st year	2nd year	3rd year	4th year
B.Tech.						
Computer Science & Engineering (CSE)	4 years	Annual	2,70,000	2,78,100	2,86,443	2,95,036
		Semester	1,37,500	1,41,550	1,45,722	1,50,018
<ul style="list-style-type: none"> • Block Chain Technology • Artificial Intelligence & Machine Learning • Augmented & Virtual Reality • Artificial Intelligence & Data Science • Human Computer Interaction 	4 years	Annual	2,80,000	2,88,400	2,97,052	3,05,964
		Semester	1,42,500	1,46,700	1,51,026	1,55,482
Eligibility : *Matriculation with 60% marks, Sr. Secondary (10+2) 60% marks (Aggregate) & minimum 60% marks in PCM/PCB without gap between 10th and 12th. + *SUAT (Online Test), Followed by Personal Interview or *JEE-Mains All India Rank upto 3 Lakh Bridge course option available for PCB students to opt for non-biotech branches.						
<ul style="list-style-type: none"> • CSE-Cyber Security & Forensics in association with EC-Council • CSE-Artificial Intelligence for IoT Applications in association with AERIS Communications • CSE-Cloud Technology & Virtualization in association with AWS 	4 years	Annual	2,80,000	2,88,400	2,97,052	3,05,964
		Semester	1,42,500	1,46,700	1,51,026	1,55,482
<ul style="list-style-type: none"> • CSE- Data Science & Analytics in association with Oracle • CSE- Full Stack Development in association with Xebia Academic Alliance 	4 years	Annual	3,00,000	3,09,000	3,18,270	3,27,818
		Semester	1,52,500	1,57,000	1,61,635	1,66,409
Eligibility : *Matriculation with 60% marks, Sr. Secondary (10+2) 60% marks (Aggregate) & minimum 70% marks in PCM/PCB without gap between 10th and 12th. + *SUAT (Online Test), Followed by Personal Interview or *JEE-Mains All India Rank upto 3 Lakh Bridge course option available for PCB students to opt for non-biotech branches.						
Information Technology (IT)	4 years	Annual	2,12,000	2,18,360	2,24,911	2,31,658
		Semester	1,08,500	1,11,680	1,14,955	1,18,329
Eligibility : *Matriculation with 60% marks, Sr. Secondary (10+2) 60% marks (Aggregate) & minimum 55% marks in PCM/PCB without gap between 10th and 12th. + *SUAT (Online Test), Followed by Personal Interview or *JEE-Mains All India Rank upto 3 Lakh Bridge course option available for PCB students to opt for non-biotech branches.						
Bachelor of Computer Applications (BCA) <ul style="list-style-type: none"> • Artificial Intelligence and Machine Learning • Cloud Computing and IoT • Specialization in Cyber Security 	3 years	Annual	1,80,000	1,85,400	1,90,962	
		Semester	92,500	95,200	97,981	
Eligibility : *Sr. Secondary (10+2) with minimum 50% marks. *PCM/PCMB/PCB. Commerce or Humanities with mathematics or IT in class 12th.						



Programme	Duration	Program Fee	1st year	2nd year	3rd year	4th year
B.Sc. - Computer Science						
<ul style="list-style-type: none"> Artificial Intelligence and Machine Learning Cloud Computing and IoT Cyber Security 	3 years	Annual	1,16,000	1,19,480	1,23,064	
		Semester	59,500	61,240	63,032	
B.Sc. - Information Technology	3 years	Annual	1,16,000	1,19,480	1,23,064	
		Semester	59,500	61,240	63,032	
Eligibility : *Sr. Secondary (10+2) with minimum 50% in PCM and aggregate marks.						
Master of Computer Applications (MCA)						
<ul style="list-style-type: none"> Artificial Intelligence & Machine Learning 	2 years	Annual	1,80,000	1,85,400		
		Semester	91,500	94,200		
Eligibility : *BCA/B.Sc. Mathematics/IT/CS with minimum 50% marks *Must have studied Mathematics at graduation or Sr. Secondary level.						
M. Sc. (Computer Science)						
<ul style="list-style-type: none"> Artificial Intelligence & Machine Learning 	2 years	Annual	1,22,000	1,25,660		
		Semester	62,500	64,330		
Eligibility : *B.Sc. IT/CS/Mathematics, BCA with minimum 50% marks						
M.Tech. - Computer Science & Engineering						
<ul style="list-style-type: none"> Networking & Cyber Security Software Engineering • Data Science 	2 years	Annual	1,13,000	1,16,390		
		Semester	58,000	59,695		
Eligibility : *B.Tech. in Computer Science, IT, Electronics & Communication, Electronics & Instrumentation and Electrical & Electronics with minimum 60% marks. *MCA/M.Sc. (Computer Sc.)/M.Sc. Mathematics with minimum 60% marks. *GATE/NET Qualified students shall be preferred.						
Ph.D. in all Computing Science and Engineering Branches (Full Time/Part Time)						
	Min. 3 years	Annual	75,000	75,000	75,000	++
		Semester	40,000	40,000	40,000	++
Eligibility: *For eligibility and seats availability, Kindly refer our website.						

*** For Admission, Registration and Exam fee kindly refer to page no. 32**



ENGINEERING & SCIENCE

Programme	Duration	Program Fee	1st year	2nd year	3rd year	4th year
B.Tech.						
<ul style="list-style-type: none"> Electrical and Electronics Engineering (EEE) Specialization in Electric Vehicle Technology Specialization in Renewable Energy Systems 	4 years	Annual	1,85,400 (Less -60,000)	1,90,962 (Less -60,000)	1,96,691 (Less -60,000)	2,02,592 (Less -60,000)
		Semester	95,200 (Less -30,000)	97,981 (Less -30,000)	1,00,845 (Less -30,000)	1,03,796 (Less -30,000)
<ul style="list-style-type: none"> Electronics & Communication Engineering Specialization in Robotics & Automation Specialization in VLSI Design and Technology Electronics & Computer Engineering - (IoT) AI and Machine Learning 	4 years	Annual	1,85,400 (Less -60,000)	1,90,962 (Less -60,000)	1,96,691 (Less -60,000)	2,02,592 (Less -60,000)
		Semester	95,200 (Less -30,000)	97,981 (Less -30,000)	1,00,845 (Less -30,000)	1,03,796 (Less -30,000)
<ul style="list-style-type: none"> Mechanical Engineering (ME) Specialization in Automotive Electrical Vehicles / Mechatronics Specialization in Computer Science Engineering & Artificial Intelligence 	4 years	Annual	1,85,400 (Less -60,000)	1,90,962 (Less -60,000)	1,96,691 (Less -60,000)	2,02,592 (Less -60,000)
		Semester	95,200 (Less -30,000)	97,981 (Less -30,000)	1,00,845 (Less -30,000)	1,03,796 (Less -30,000)
<ul style="list-style-type: none"> Civil Engineering Civil Engineering with minor in CS and Engineering 	4 years	Annual	1,85,400 (Less -60,000)	1,90,962 (Less -60,000)	1,96,691 (Less -60,000)	2,02,592 (Less -60,000)
		Semester	95,200 (Less -30,000)	97,981 (Less -30,000)	1,00,845 (Less -30,000)	1,03,796 (Less -30,000)
Eligibility : *Matriculation with 60% marks, Sr. Secondary (10+2) 60% marks (Aggregate) & minimum 55% marks in PCM/PCB without gap between 10th and 12th. + *SUAT (Online Test), Followed by Personal Interview or *JEE-Mains All India Rank upto 3 Lakh Bridge course option available for PCB students to opt for non-biotech branches.						
M.Tech. - Civil Engineering						
<ul style="list-style-type: none"> Environmental Engineering Structural Engineering Construction Management Geotechnical and Earthquake Engineering Remote Sensing and GIS 	2 years	Annual	1,13,000	1,16,390		
		Semester	58,000	59,695		
Eligibility : *B.E./B.Tech. in Civil Engg. with minimum 60% marks. *GATE/NET Qualified students shall be preferred. (B.Tech. in Civil Engineering/Environmental Engineering/Chemical Engineering/Energy & Engineering/M.Sc. in Environment with minimum 60% for Environmental Engineering).						
M.Tech. - Electrical and Electronics Engineering						
<ul style="list-style-type: none"> Instrumentation and Control Industrial Automation Power System Engineering 	2 years	Annual	1,13,000	1,16,390		
		Semester	58,000	59,695		
Eligibility : *B.Tech./B.E. in Electronics, E&C, E&E, E&I, E&TC with minimum 60% marks. *M.Sc. in Physics, Electronics with minimum 60% marks.						
M.Tech. - Electronics and Communication Engineering						
<ul style="list-style-type: none"> Digital Communication VLSI Technology 	2 years	Annual	1,13,000	1,16,390		
		Semester	58,000	59,695		
Eligibility : *B.Tech./B.E. in Electronics, E&C, E&E, E&I, E&TC with minimum 60% marks. *M.Sc. in Physics, Electronics with minimum 60% marks. *GATE/NET Qualified students shall be preferred.						
M.Tech. - Mechanical Engineering						
	2 years	Annual	1,13,000	1,16,390		
		Semester	58,000	59,695		
Eligibility : *B.Tech./B.E./B.Sc(Engg) 4 years in Mechanical, Automobile, Manufacturing, Energy Engineering, Materials Engineering, Production Engineering with minimum 60% marks. Gate/NET Qualified students shall be preferred.						





Programme	Duration	Program Fee	1st year	2nd year	3rd year	4th year
B.Sc./B.Sc. (Hons./Research) - Physics	3/4 years	Annual	1,10,000	1,13,300	1,16,699	1,20,200
		Semester	56,500	58,150	59,850	61,600
B.Sc./B.Sc. (Hons./Research) - Physics • Computational Physics • Renewable Energy	3/4 years	Annual	1,10,000	1,13,300	1,16,699	1,20,200
		Semester	56,500	58,150	59,850	61,600
B.Sc./B.Sc. (Hons./Research) - Chemistry	3/4 years	Annual	1,10,000	1,13,300	1,16,699	1,20,200
		Semester	56,500	58,150	59,850	61,600
B.Sc./B.Sc. (Hons./Research) - Computational Chemistry	3/4 years	Annual	1,10,000	1,13,300	1,16,699	1,20,200
		Semester	56,500	58,150	59,850	61,600
B.Sc./B.Sc. (Hons./Research) - Environmental Science	3/4 years	Annual	1,40,000	1,44,200	1,48,526	1,52,982
		Semester	71,500	73,600	75,763	77,991
B.Sc./B.Sc. (Hons./Research) - Bio Chemistry	3/4 years	Annual	1,40,000	1,44,200	1,48,526	1,52,982
		Semester	71,500	73,600	75,763	77,991
Eligibility: *Sr. Secondary (10+2) with minimum 55% marks in PCM/PCB. Proficiency in English communication.						
B.Sc./B.Sc. (Hons./Research) - Computational Mathematics and Statistics	3/4 years	Annual	1,10,000	1,13,300	1,16,699	1,20,200
		Semester	56,500	58,150	59,850	61,600
B.Sc./B.Sc. (Hons./Research) - Mathematics	3/4 years	Annual	1,10,000	1,13,300	1,16,699	1,20,200
		Semester	56,500	58,150	59,850	61,600
Eligibility: *Sr. Secondary (10+2) with minimum 55% marks in PCM. Proficiency in English communication.						
B.Sc./B.Sc. (Hons./Research) - Data Science and Analytics	3/4 years	Annual	1,20,000	1,23,600	1,27,308	1,31,127
		Semester	61,500	63,300	65,154	67,064
Eligibility: *Sr. Secondary (10+2) with minimum 55% marks in PCM or PCB/Commerce/Humanities/Maths in 10th Standard with minimum 55% marks is mandatory. Bridge course mandatory for 10+2 PCB or Commerce/Humanities candidates.						
M.Sc. - Biochemistry	2 years	Annual	1,30,000	1,33,900		
		Semester	66,500	68,450		
Eligibility: *B.Sc. Chem./Biochem/Biology/Life Science/Zoology/Botany/Agriculture Science/Biotech/B.Sc./Pharma/B.Sc. Food Science & Tech./B.Sc. Microbiology/ B.Sc. Nutrition & Dietetics/B.Sc. Forensic Science/BMLT with min. 55% marks.						
M.Sc. - Data Science & Analytics	2 years	Annual	1,30,000	1,33,900		
		Semester	66,500	68,450		
M.Sc. - Statistics	2 years	Annual	1,30,000	1,33,900		
		Semester	66,500	68,450		
Eligibility: *B.Sc. IT/CS/Mathematics, BCA, B.Sc. Statistics/Data Science with minimum 55% marks						
M.Sc. • Chemistry • Physics • Mathematics	2 years	Annual	1,00,000	1,03,000		
		Semester	51,500	53,000		
Eligibility: *B.Sc. with minimum 55% marks.						
M.Sc. • Environmental Science • Water Resource & Environmental Management	2 years	Annual	1,25,000	1,28,750		
		Semester	64,000	65,875		
Eligibility: *Bachelor Degree in any discipline of Science/Engineering/Agriculture Sciences/Forestry/Veterinary Science from a recognized University with minimum 50% marks.						
Ph.D. in all Engineering & Sciences (Full Time/Part Time)	Min. 3 years	Annual	75,000	75,000	75,000	++
		Semester	40,000	40,000	40,000	++
Eligibility: *For eligibility and seats availability, kindly refer our website.						

* For Admission, Registration and Exam fee kindly refer to page no. 32

BIO-SCIENCE & TECHNOLOGY

Programme	Duration	Program Fee	1st year	2nd year	3rd year	4th year
B.Tech.						
<ul style="list-style-type: none"> • Biotechnology • Stem Cell & Tissue Engineering • Genetic Engineering 	4 years	Annual	2,06,000	2,12,180	2,18,545	2,25,102
		Semester	1,05,500	1,08,590	1,11,773	1,15,051
<ul style="list-style-type: none"> • Food Process Technology 	4 years	Annual	2,06,000	2,12,180	2,18,545	2,25,102
		Semester	1,05,500	1,08,590	1,11,773	1,15,051
Eligibility : *Matriculation with 60% marks, Sr. Secondary (10+2) 60% marks (Aggregate) & minimum 60% marks in PCM/PCB without gap between 10th and 12th. + *SUAT (Online Test), Followed by Personal Interview or *JEE-Mains All India Rank upto 3 Lakh						
B.Sc./B.Sc.(Hons/Research) - Zoology	3/4 years	Annual	1,10,000	1,13,300	1,16,699	1,20,200
		Semester	56,500	58,150	59,850	61,600
B.Sc./B.Sc. (Hons/Research) <ul style="list-style-type: none"> • Biotechnology • Microbiology • Food Science & Technology 	3/4 years	Annual	1,40,000	1,44,200	1,48,526	1,52,982
		Semester	71,500	73,600	75,763	77,991
Eligibility : *Sr. Secondary (10+2) with minimum 55% marks in PCB						
M.Sc. - Genetic Engineering	2 years	Annual	1,22,000	1,25,660		
		Semester	62,500	64,330		
Eligibility : *UG/PG in Biotech/Medical/Dental, BAMS, BHMS with minimum 55% marks.						
M.Tech. - Biotechnology						
<ul style="list-style-type: none"> • Animal Biotechnology • Plant Biotechnology • Genetic Engineering • Bio-Engineering and Bio-Informatics 	2 years	Annual	1,13,000	1,16,390		
		Semester	58,000	59,695		
Eligibility : *B.Tech. in Biotechnology, Biomedical Engg., B.Pharma with minimum 60% marks. *M.Sc. in Biotechnology, Agriculture, Genetics, Molecular Biology, Physiology, Life Sciences (Botany, Zoology, Biochemistry, Microbiology, Medicinal Chemistry) with minimum 60% marks. GATE/NET qualified students shall be preferred.						
M.Tech. - Food Process Technology	2 years	Annual	1,13,000	1,16,390		
		Semester	58,000	59,695		
Eligibility : *B.Tech. in Food Process Technology, Food Process Engg., Biotechnology, Biomedical Engg., B.Pharma with minimum 60% marks. *M.Sc. in Food Science Technology, Food Technology, Biotechnology, Agriculture, Genetics, Molecular Biology, Physiology, Life Sciences (Botany, Zoology, Biochemistry, Microbiology, Medicinal Chemistry) with minimum 60% marks. GATE/NET qualified students shall be preferred.						
M.Sc. <ul style="list-style-type: none"> • Biotechnology • Microbiology • Food Science & Technology 	2 years	Annual	1,30,000	1,33,900		
		Semester	66,500	68,450		
Eligibility : *B.Sc. with Biology / Life science / Zoology / Botany / Biotechnology / Biochemistry / B.Sc. / Bioinformatics / Pharm / BPT / B.Sc. Food Science & Tech. / B.Sc. Microbiology / B.Sc. Nursing / BMIT or any other relevant discipline with minimum 55% marks.						
Ph.D. in all Bio-Science & Technology (Full Time/Part Time)	Min. 3 years	Annual	75,000	75,000	75,000	++
		Semester	40,000	40,000	40,000	++
Eligibility : *For eligibility and seats availability, kindly refer our website.						



BUSINESS STUDIES

Programme	Duration	Program Fee	1st year	2nd year	3rd year	4th year
B.Com./B.Com. (Hons./Research)	3/4 years	Annual	1,75,000	1,80,250	1,85,658	1,91,227
		Semester	90,000	92,625	95,329	98,114
B.Com. - Finance & Accounting with ICA	3 years	Annual	2,00,000	2,06,000	2,12,180	
		Semester	1,02,500	1,05,500	1,08,590	
B.Com. - International Accounting & Finance (with ACCA, UK)*	3 years	Annual	1,95,000	2,00,850	2,06,876	
		Semester	1,00,000	1,02,925	1,05,938	
Eligibility: *Sr. Secondary(10+2) with minimum 50% marks. *Proficiency in English Communication. *Commerce/Mathematics at Sr. Secondary level.						
BBA/BBA (Hons./Research) • Banking & Finance • International Business • Marketing Management • Entrepreneurship • HRM • Health Care Management • Logistics & Supply Chain Management	3/4 years	Annual	2,31,000	2,37,930	2,45,068	2,52,420
		Semester	1,18,000	1,21,465	1,25,034	1,28,710
BBA - Finance & Accounting (with ACCA, UK)*	3 years	Annual	2,51,000	2,58,530	2,66,286	
		Semester	1,28,000	1,31,765	1,35,643	
Eligibility: *Sr. Secondary(10+2) with minimum 50% marks. *Proficiency in English Communication. *Commerce/Mathematics as a subject at Secondary/Sr. Secondary level.						
M.Com.	2 years	Annual	1,20,000	1,23,600		
		Semester	61,500	63,300		
Eligibility: *Graduation with minimum 50% marks in Economics/Statistics/Mathematics/Commerce/Accounts as a subject.						
MBA- • Marketing Management • International Business • Business Analytics • Banking & Finance • Human Resources Management • Entrepreneurship & Family Business • Supply Chain Management & Logistics • Health Care & Hospital Administration • Digital Marketing	2 years	Annual	3,96,550	4,08,447		
		Semester	2,00,775	2,06,723		
MBA - Dual Specialization	2 years	Annual	4,50,000	4,63,500		
		Semester	2,27,500	2,34,250		
Eligibility: *Graduation with minimum 50% marks. *Proficiency in English Communication *SUAT (Online Test)/MAT with 75% percentile or above score/CAT & XAT with 65% percentile or above score. *Followed by Group Discussion & Personal Interview						
Executive MBA	2 years	Annual	50,000	41,000		
		Semester	25,000	25,000	25,000	16,000
Eligibility: *Graduation with minimum 50% marks and minimum 2 year of work experience.						
Ph.D. in Management/Business & Commerce (Full Time/Part Time)	Min. 3 years	Annual	75,000	75,000	75,000	++
		Semester	40,000	40,000	40,000	++
Eligibility: *For eligibility and seats availability, kindly refer our website.						

* BBA/B.Com.(with ACCA, UK)

• Exemption fee of £940 will be Waived off for 9 exempted papers only if student registers with ACCA via Sharda University • Subscription fee- Waived off for 1st year. An amount of £134 for next two years to be paid to ACCA. • Exam fee- To be paid as and when required, directly to ACCA. (i.) SBL paper - £252 (ii.) SBR to AAA per paper -£180 • INR 2250- Registration fee to be paid to ISDC. * These amounts are dynamic and has been taken from ACCA Global website as on date.

* Fee for BBA/MBA/B.Com. international immersion programme is separate and payable only at the time of visit.

* For Admission, Registration and Exam fee kindly refer to page no. 32

HUMANITIES & SOCIAL SCIENCES

Programme	Duration	Program Fee	1st year	2nd year	3rd year	4th year
B.A./ B.A. (Hons./Research) • English • History • Sociology • Political Science • Geography	3/4 years	Annual	1,25,000	1,28,750	1,32,613	1,36,591
		Semester	64,000	65,875	67,806	69,795
B.A./B.A. (Hons./Research) - Psychology	3/4 years	Annual	1,32,000	1,35,960	1,40,039	1,44,240
		Semester	67,500	69,480	71,519	73,620
B.A./B.A. (Hons./Research) - Economics	3/4 years	Annual	1,25,000	1,28,750	1,32,613	1,36,591
		Semester	64,000	65,875	67,806	69,795
B.A. (Hons./Research) - Jain Studies	4 years	Annual	1,25,000	1,28,750	1,32,613	1,36,591
		Semester	64,000	65,875	67,806	69,795
Eligibility: *Sr. Secondary(10+2) with minimum 50% marks. * Proficiency in English Communication *For B.A./B.A. (Hons./Research) Economics - Commerce/Economics/Maths/Stats would be preferred at Sr. Secondary level.						
M.A. - English	2 years	Annual	1,00,000	1,03,000		
		Semester	51,500	53,000		
Eligibility: *B.A. (English) with minimum 50% marks						
Master of Arts • Modern History • Sociology • Political Science • Applied Psychology • Clinical Psychology • Geography	2 years	Annual	1,00,000	1,03,000		
		Semester	51,500	53,000		
M.A. - Jain Studies	2 years	Annual	1,00,000	1,03,000		
		Semester	51,500	53,000		
Eligibility: Bachelors in any discipline with minimum 50% marks. *Pls Note: For MA Clinical Psychology - Bachelor's degree in Psychology or Bachelor's in any discipline with one subject as Psychology is compulsory.						
M.A. - Economics	2 years	Annual	1,25,000	1,28,750		
		Semester	64,000	65,875		
Eligibility: *Graduation with minimum 50% marks in Economics/Statistics/Mathematics/Commerce/Accounts as a subject.						
Ph.D. - Humanities & Social Sciences (Full Time/Part Time)	Min. 3 years	Annual	75,000	75,000	75,000	++
		Semester	40,000	40,000	40,000	++
Eligibility: *For eligibility and seats availability, kindly refer our website.						

*** For Admission, Registration and Exam fee kindly refer to page no. 32**



DESIGN, ARCHITECTURE & PLANNING

Programme	Duration	Program Fee	1st year	2nd year	3rd year	4th year	5th year
Bachelor of Architecture (B.Arch.)	5 years	Annual	2,19,000	2,25,570	2,32,337	2,39,307	2,46,486
		Semester	1,12,000	1,15,285	1,18,669	1,22,154	1,25,743
Eligibility: *Sr. Secondary (10+2) with PCM as compulsory subjects. *(10+3) Diploma with Mathematics as compulsory subjects. *Must be NATA/JEE Paper-2 qualified. *Refer COA for eligibility guidelines.							
Bachelor of Visual Arts (Applied Art)	4 year	Annual	1,10,000	1,13,300	1,16,699	1,20,200	
		Semester	56,500	58,150	59,850	61,600	
Bachelor of Design • Interior Design • Fashion Design • Communication Design	4 year	Annual	2,75,000	2,83,250	2,91,748	3,00,500	
		Semester	1,40,000	1,44,125	1,48,374	1,52,750	
Eligibility: *Sr. Secondary (10+2) with minimum 50% marks. *Proficiency in English Communication. *Creative Personality.							
Masters in Design • Interior Design • Fashion Design	2 year	Annual	2,75,000	2,83,250			
		Semester	1,40,000	1,44,125			
Eligibility: *Graduation in any discipline with minimum 50% marks. *Proficiency in English Communication. *Creative Personality.							
Ph.D. in Architecture (Full Time/Part Time)	Min. 3 year	Annual	75,000				
		Semester	40,000				
Eligibility: *For eligibility and seats availability, kindly refer our website.							
Ph.D. in Design (Full Time/Part Time)	Min. 3 year	Annual	75,000	75,000	75,000	++	++
		Semester	40,000	40,000	40,000	++	++
Eligibility: *For eligibility and seats availability, kindly refer our website.							

*** For Admission, Registration and Exam fee kindly refer to page no. 32**

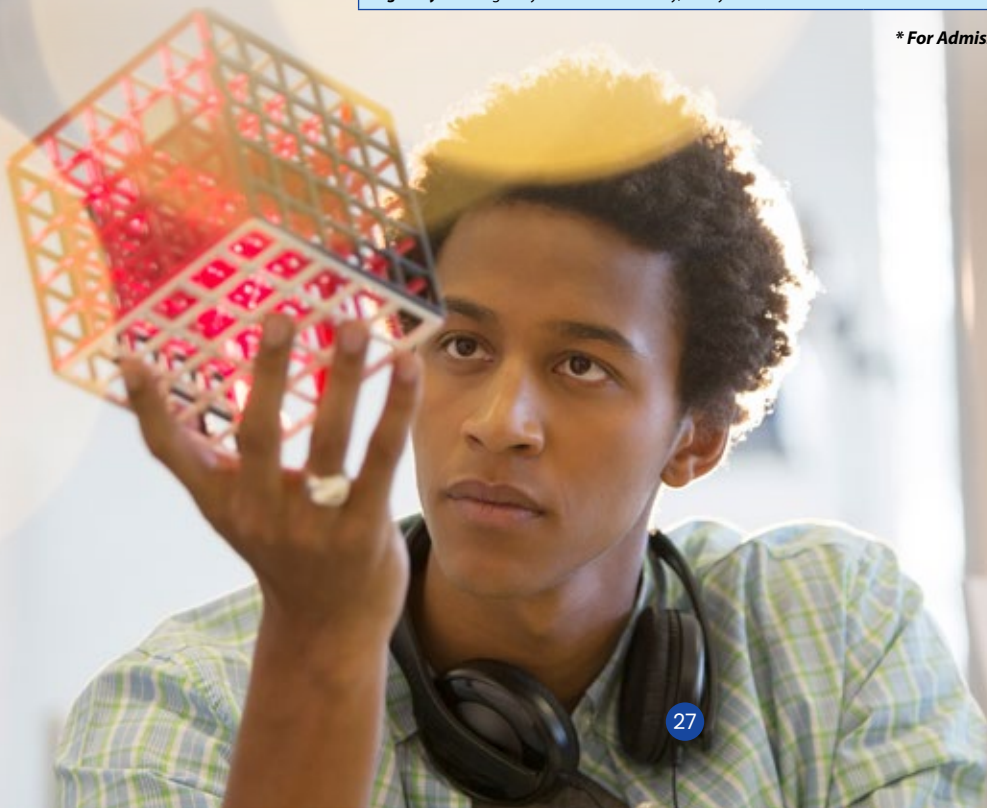



SHARDA SCHOOL OF

MEDIA, FILM & ENTERTAINMENT

Programme	Duration	Program Fee	1st year	2nd year	3rd year	4th year
B.A./B.A. (Hons./Research) - Film Television & OTT Production	3/4 years	Annual	2,22,000	2,28,660	2,35,520	2,42,585
		Semester	1,13,500	1,16,830	1,20,260	1,23,793
B.A./B.A. (Hons./Research) - Journalism & Mass Communication	3/4 years	Annual	1,85,000	1,90,550	1,96,267	2,02,154
		Semester	95,000	97,775	1,00,633	1,03,577
B.Sc./B.Sc. (Hons./Research) - Animation, VFX and Gaming Design • (Specialisation in Animation & VFX) • (Specialisation in Gaming Design)	3/4 years	Annual	1,85,000	1,90,550	1,96,267	2,02,154
		Semester	95,000	97,775	1,00,633	1,03,577
Eligibility: *Sr. Secondary (10+2) with minimum 50% marks. *Proficiency in English Communication.						
B.A. (Journalism & Mass Communication) in Association with ABP Network	3 years	Annual	2,10,000	2,16,300	2,22,789	
		Semester	1,07,500	1,10,650	1,13,895	
Eligibility: *Sr. Secondary (10+2) with minimum 50% marks. *Proficiency in English Communication.						
M.A. - Journalism & Mass Communication	2 years	Annual	1,76,000	1,81,280		
		Semester	90,500	93,140		
M.A. - Advertising, Public Relations and Corporate Communication	2 years	Annual	1,76,000	1,81,280		
		Semester	90,500	93,140		
Eligibility: *Graduation in any discipline with minimum 50% marks. *Creative Personality. * Proficiency in English Communication.						
Ph.D. in Mass Communication (Full Time/Part Time)	Min. 3 years	Annual	75,000	75,000	75,000	++
		Semester	40,000	40,000	40,000	++
Eligibility: *For eligibility and seats availability, kindly refer our website.						

SHARDA SCHOOL OF

LAW

Programme	Duration	Program Fee	1st year	2nd year	3rd year	4th year	5th year
B.B.A. LL.B. (Hons.) Integrated B.A. LL.B. (Hons.) Integrated	5 years	Annual	2,32,000	2,38,960	2,46,129	2,53,513	2,61,118
		Semester	1,18,500	1,21,980	1,25,564	1,29,256	1,33,059
Eligibility: * Sr. Secondary (10+2) with minimum 50% marks. * Refer BCI for eligibility guidelines.							
LL.M. • Corporate & Commercial Law • Criminal Law • Human Rights Law • International Law	1 year	Annual	1,76,000				
Eligibility: ** LL.B from University/Colleges/Institutions recognized by UGC as eligible for enrolment as an advocate in India with minimum 50% marks. * Proficiency in English communication. * Candidate will have to pass University Entrance Exam.							
Ph.D. in Law (Full Time/Part Time)	Min. 3 year	Annual	75,000	75,000	75,000	++	++
		Semester	40,000	40,000	40,000	++	++
Eligibility: *For eligibility and seats availability, kindly refer our website.							

* For Admission, Registration and Exam fee kindly refer to page no. 32



ALLIED HEALTH SCIENCES

Programme	Duration	Program Fee	1st year	2nd year	3rd year	4th year
Bachelor of Physiotherapy (BPT)	4+0.5 years	Annual	2,25,000	2,31,750	2,38,703	2,45,864
		Semester	1,15,000	1,18,375	1,21,851	1,25,432
B.Sc. in Radiological Imaging Techniques (Radiology/CT/MRI)	3+0.5 years	Annual	2,00,000	2,06,000	2,12,180	
		Semester	1,02,500	1,05,500	1,08,590	
B.Sc. in Medical Laboratory Technology (Techniques) (BMLT)	3+0.5 years	Annual	1,70,000	1,75,100	1,80,353	
		Semester	87,500	90,050	92,677	
Eligibility: *Sr. Secondary (10+2) with Physics, Chemistry and Biology/Life Sciences with minimum 60% marks.						
B.Sc. - Cardiovascular Technology	4 years	Annual	1,85,000	1,90,550	1,96,267	2,02,154
		Semester	95,000	97,775	1,00,633	1,03,577
B.Sc. - Forensic Science	3 years	Annual	1,75,000	1,80,250	1,85,658	
		Semester	90,000	92,625	95,329	
Bachelor of Optometry	4 years	Annual	1,65,000	1,69,950	1,75,049	1,80,300
		Semester	85,000	87,475	90,024	92,650
Bachelor of Science (Nutrition & Dietetics)	3 years	Annual	1,65,000	1,69,950	1,75,049	
		Semester	85,000	87,475	90,024	
Eligibility: * Sr. Secondary (10+2) with Physics, Chemistry and Biology/Life Sciences with minimum 60% marks. *For B.Sc. - Forensic Science - PCM/PCB with min 60% marks						
Master of Physiotherapy (MPT) • Orthopaedics • Neurology • Cardiopulmonary • Sports	2 years	Annual	2,30,000	2,36,900		
		Semester	1,17,500	1,20,950		
Eligibility: * BPT with minimum 50% marks.						
M.Sc. (Clinical Research)	2 years	Annual	1,53,000	1,57,590		
		Semester	79,000	81,295		
Eligibility: * MBBS/BDS/BVSc./B.Sc. Life Sciences/B.Sc. Biology with minimum 55% marks.						
M.Sc. (Forensic Science)	2 years	Annual	1,64,000	1,68,920		
		Semester	84,500	86,960		
Eligibility: B.Sc. (Forensic Science)/B.Sc. (Pass) with Biology/Biotechnology/Life Science compulsory & with any of the two subjects viz. Chemistry, Mathematics, Physics and Zoology or BDS with at least 50% marks in aggregate						
M.Sc. (Nutrition & Dietetics) • Clinical Nutrition • Food Science and Nutrition • Public Health Nutrition	2 years	Annual	1,64,000	1,68,920		
		Semester	84,500	86,960		
Eligibility: B.Sc. with minimum 55% marks in Home Science/Nutrition & Dietetics/Food Science/Microbiology/Biochemistry/Life Science/BNYS (Naturopathy)/ BAMS (Ayurveda).						
Ph.D. in Allied Sciences (Full Time/Part Time)	Min. 3 years	Annual	75,000	75,000	75,000	++
		Semester	40,000	40,000	40,000	++
Eligibility: *For eligibility and seats availability, kindly refer our website.						

* For Admission, Registration and Exam fee kindly refer to page no. 32

SCHOOL OF MEDICAL SCIENCES & RESEARCH

Programme	Duration	Program Fee	1st year	2nd year	3rd year	4th year
Bachelor of Medicine & Bachelor of Surgery (MBBS)	4.5+1 years	Annual	12,69,319			
MD/MS (Clinical Branches)	3 years	Annual	25,40,649			
MD/MS (Non-Clinical Branches)	3 years	Annual	25,40,649			
MD Pathology	3 years	Annual	25,40,649			
Misc. fee for MBBS Rs.94,160/- per annum and for MD/MS Rs 1,41,240/- per annum. This is the fee approved for 2024-25. DGME or any other competent authority may fix a new fee for 2025-26.						
Eligibility: *As per NMC Guidelines, Must be NEET Qualified and allotted through UPDGME, Uttar Pradesh, Lucknow.						
M.Sc. • Medical Anatomy • Medical Bio Chemistry • Medical Microbiology • Medical Pharmacology • Medical Physiology	3 years	Annual	1,40,000	1,44,200	1,48,526	
		Semester	71,500	73,600	75,763	
Eligibility: *MBBS/BDS/BAMS/BHMS/BUMS/B.Pharma/BVSc/B.Sc. Life Sciences/B.Sc. Biology/B.Sc. Bio Chemistry/B.Sc. Nursing/BMLT/BPT/B.Tech. (Bio-Tech.) with minimum 55% marks.						
Ph.D. in Medical (Full Time/Part Time)	Min. 3 years	Annual	75,000	75,000	75,000	++
		Semester	40,000	40,000	40,000	++
Eligibility: *For eligibility and seats availability, kindly refer our website.						

SCHOOL OF DENTAL SCIENCES

Programme	Duration	Program Fee	1st year	2nd year	3rd year	4th year
Bachelor of Dental Surgery (BDS)	4+1 years	Annual	3,65,000	3,65,000	3,65,000	3,65,000
Misc. fee of Rs 44,000/- per annum approved by DGME. BDS please write for all years of fees 365000 and same for MDS.						
Master of Dental Surgery (MDS) • Periodontology • Oral Pathology & Microbiology • Oral & Maxillofacial Surgery • Prosthodontics Including Crown & Bridge • Pedodontics & Preventive Dentistry • Conservative Dentistry & Endodontics • Orthodontics & Dentofacial Orthopaedics	3 years	Annual	7,69,400	7,69,400	7,69,400	
		Semester				
Misc. fee for MDS Rs. 1,10,000/- per annum. This is the fee approved for 2024-25. DCI or any other competent authority may fix a new fee for 2025-26.						
Eligibility: *As per DCI guidelines, Must be NEET Qualified and allotted through UPDGME, Uttar Pradesh, Lucknow.						
Ph.D. in Dental (Full Time/Part Time)	Min. 3 years	Annual	75,000	75,000	75,000	++
		Semester	40,000	40,000	40,000	++
Eligibility: *For eligibility and seats availability, kindly refer our website.						

* For Admission, Registration and Exam fee kindly refer to page no. 32

NURSING SCIENCE & RESEARCH

Programme	Duration	Program Fee	1st year	2nd year	3rd year	4th year
B.Sc. (Nursing)	4 years	Annual	2,40,000	2,47,200	2,54,616	2,62,254
		Semester	1,22,500	1,26,100	1,29,808	1,33,627
Eligibility : As per INC Guidelines-(Sr. Secondary (10+2) in PCB with minimum 50% marks in aggregate. Good knowledge of English with minimum 45% marks. *The candidate must have completed 17 years of age on or before 31st December of the year of admission.						
Post Basic B.Sc. (Nursing)	2 years	Annual	1,62,000	1,66,860		
		Semester	83,500	85,930		
Eligibility : *GNM with minimum 50% marks.						
M.Sc. (Nursing) • Community Health Nursing • Obstetrics & Gynecology Nursing • Child Health Nursing (Paediatrics) • Medical Surgical Nursing • Psychiatric Nursing	2 years	Annual	2,02,873	2,08,959		
		Semester	1,03,936	1,06,980		
Eligibility : * B.Sc. Nursing / B.Sc. Hons. Nursing / Post Basic B.Sc. Nursing with minimum of 55% aggregate marks. * Minimum 1 year of work experience after B.Sc. Nursing. * Minimum 1 year of work experience prior or after Post Basic B.Sc. Nursing. *Registration with any State Nursing Council is compulsory.						
Ph.D. in Nursing (Full Time/Part Time)	Min. 3 years	Annual	75,000	75,000	75,000	++
		Semester	40,000	40,000	40,000	++
Eligibility : *For eligibility and seats availability, kindly refer our website.						

SCHOOL OF PHARMACY

Programme	Duration	Program Fee	1st year	2nd year	3rd year	4th year
Bachelor of Pharmacy (B. Pharm)	4 years	Annual	2,40,000	2,47,200	2,54,616	2,62,254
		Semester	1,22,500	1,26,100	1,29,808	1,33,627
Eligibility : *Sr. Secondary (10+2) in PCM/PCB with minimum 50% marks. The candidate must have completed 17 years of age on or before 31st December of the year of admission. * Refer PCI for eligibility guidelines.						
Diploma in Pharmacy (D. Pharm)	2 years	Annual	1,24,000	1,27,720		
		Semester	63,500	65,360		
Eligibility : *Sr. Secondary (10+2) in PCM/PCB with minimum 50% marks. The candidate must have completed 17 years of age on or before 31st December of the year of admission. * Refer PCI for eligibility guidelines.						

Programme	Duration	Program Fee	1st year	2nd year	3rd year	4th year	5th year	6th year
Pharm D	6 years	Annual	3,70,800	3,81,924	3,93,382	4,05,183	4,17,339	4,29,859
		Semester	1,87,900	1,93,462	1,99,191	2,05,092	2,11,169	2,17,429
Eligibility : *10+2 with PCM/PCB with minimum 50% marks or D. Pharma from an Institute recognised by PCI with minimum 50% marks. The candidate must have completed 17 years of age on or before 31st December of the year of admission.								
M Pharm • Pharmaceutics	2 years	Annual	1,80,000	1,85,400				
		Semester	92,500	95,200				
Eligibility : *B.Pharma degree from an institute approved by PCI with minimum 55% marks.								
Ph.D. in Pharmacy (Full Time/Part Time)	Min. 3 years	Annual	75,000	75,000	75,000	++	++	++
		Semester	40,000	40,000	40,000	++	++	++
Eligibility : *For eligibility and seats availability, kindly refer our website.								

*** For Admission, Registration and Exam fee kindly refer to page no. 32**





ADMISSION FEES RULES

ADDITIONAL FEE

*Examination Fee (Per Semester): **6,000**

*Admission Fee (One Time) Non Refundable: **30,000**

*Registration Fee from Second Year onwards (Annually): **15,000**

*Alumni Fee: **1500**

Caution money for MBBS|BDS|MD|MS|MDS students would be charged as per DGME/Fee Fixation Committee and must be checked on the website.

Note:

- *Medium of instruction at Sharda University is English. Proficiency in English Communication is desired for all courses.
- *Minimum age for all Undergraduate Courses is 17 years as on 31st December of the admission year.
- *Provided other eligibility criteria are met, relaxation of 5% in minimum eligibility qualifying marks will be considered for Differently Abled (PH), 2.5% for SC/ST and OBC Candidates Documented proof required.
- *Relaxation in age upto 5 years if permitted by the Statutory Regulatory Bodies, will be considered for PH/SC/ST category of students & upto 2.5 years for OBCs.
- *As per recommendation of NEP-2020, Sharda University offers 4-year UG programmes having flexibility of multiple entry & exit flexible degree options with single & double major, minor, multi/inter disciplinary choices & the curriculum imbuing employability skills.
- *Minimum 75% attendance & CGPA above 7.5 till 6th semester is mandatory to qualify for Hons./with Research degree and other such conditions as notified by Admission Committee from time to time.
- *For those boards where the marks are available in terms of student Performance in class 11th & 12th, we consider aggregate of both the years.
- *In case of IB/ Cambridge boards equivalence certificate & transcript is required.
- *The University facilitates scholarship to SC/ST students through State Welfare Department (Samaj Kalyan Kendra) if eligible.
- *Subject to fulfilment of basic eligibility conditions, NO SC/ST/OBC or PH student is denied admission in the University.

- *Direct Admission is offered for UG programmes based on:
 - CLAT score of 90% & above for Integrated Law programmes.
 - Qualified NATA score for B.Arch. programmes.
 - 90% & above in class 12th from ICSE/CBSE/State Boards for select UG programmes.
- *Direct Admission is offered for PG programmes based on:
 - 80% and above in graduation.
 - 80% & above in CAT/MAT/XAT.
- *Rs.1000 fee for MOOC course if applicable (Maximum 2 courses only reimbursement based on conditions fulfilled).
- *One time contribution of Rs. 1500/- towards Alumni Association will be payable in final year of the programme.
- *Rs. 10,000/- per subject fees is chargeable if bridge course is required for fulfilment the eligibility criteria.
- *The University follows an approx 3% progressive fee structure, kindly visit <https://www.sharda.ac.in/course-fee> for detailed fee structure.
- *Students are advised to pay fee in stipulated time duration, to avoid late fee charge as notified from time to time by the University.
- *Students/Parents are advised not to pay fee in cash in any of our admission office. Easy online fee payment procedure is available.
- *For fee refund policy, kindly visit our website.
- #For Fee details of MBBS/MD/MS/MDS programmes, kindly refer our website.

HOSTEL FEE

GIRLS HOSTEL

SAROJINI HOSTEL	
Air-conditioned Room:	Annual
3 Seater Room	1,80,000/-
2 Seater Room with attached Toilet	2,10,000/-
2 Seater Room without attached Toilet	2,00,000/-
Single Seater Room	2,10,000/-
Non-Air-conditioned Room:	
3 Seater Room	1,23,000/-
2 Seater Room with attached Toilet	1,50,000/-
2 Seater Room without attached Toilet	1,33,000/-
Single Seater Room	1,38,000/-
MANDELA GIRLS HOSTEL	
2 Seater AC Room with attached Toilet	2,28,000/-
2 Seater Non AC Room with attached Toilet	1,55,000/-
Single Seater AC Room (Apartment)	2,35,000/-

BOYS HOSTEL

VIVEKANANDA HOSTEL	
Air-conditioned Room:	Annual
3 Seater without attached Toilet	1,75,000/-
Non-Air-conditioned Room:	
3 Seater without attached Toilet	1,20,000/-
VARDHMAN HOSTEL	
2 Seater Room (Non AC Room)	1,30,000/-
2 Seater Room (AC Room)	1,92,000/-

* Hostel Security (Refundable): Rs. 10,000/- for Non-AC & Rs. 20,000/- for AC Room

* Mentioned amount is including Mess Charges.

* Complementary laundry service will be provided to every hosteller to the extent of 20 washes of upto 8kgs load each time, through world class fully automatic laundry machines.

* Fees mentioned is applicable per person, per annum.

* Hostel fee applicable from 1st August to 31st May of every year.

* For first year boys only Vivekananda hostel and for girls Sarojini & Mandela Girls Hostel is available.

* Hostel availability for 2nd year onwards depends on rules formulated by IHA & published from time to time.

* Hostel seats are limited & are allotted on first come first serve basis.

TRANSPORTATION FEE (YEARLY)	
NOIDA	52,000/-
DELHI & GHAZIABAD	62,000/-
FARIDABAD	72,000/-

*For transport routes refer page 39

Right to Education is one of the fundamental rights of every Indian citizen. We strongly believe that money should not be a road block for a student with innovative ideas in his mind and passion in his heart. We extend scholarships and financial assistance to meritorious students based on their academic achievements.

A number of scholarships are offered to students depending on the academic credentials and their achievements in sporting and cultural arena. The University grants full to partial waiver on tuition fees payable by the student.

7220 STUDENTS

studying with **SCHOLARSHIP**
and **FRESHIP** worth

Rs. 41 Crores
in 2024-25.



Upto **100% SCHOLARSHIP** to realize career dreams.



FEE PAYMENT EMI option also available through Grayquest & FinancePeer.



Get easy **EDUCATION LOANS** from SBI, ICICI, Canara Bank & Bank of Maharashtra.



Fee waiver **BENEFIT FOR ECONOMICALLY** weaker students to help them realize their careers.



MISSION SHAKTI SCHOLARSHIP to promote Girl Child

SCHOLARSHIP 2025-26

SU scholarships pave your path to academic excellence, regardless of finances. With scholarships and financial aid, SU empowers students from every background to excel. Discover diverse scholarships across SU programs and make your educational dreams a reality.

Merit Scholarship

The students on their satisfactory performance in Sharda University Admission Test (SUAT), Personal Interview (PI) and depending on their merit in qualifying exams, shall be eligible for the grant of the following merit scholarships:

(i) Bachelor of Technology (B.Tech.)

S.No.	% Marks (PCM/PCB) in SSE or Equivalent Examination		JEE Rank	Scholarship %		
	CBSE & ISCE Board	State Boards		Gold	Silver	Bronze
1	95 & above	98 & above	Up to 25,000	100	100	100
2	90 - 94.99	95 - 97.99	25,001 - 40,000	60	50	40
3	86 - 89.99	90 - 94.99	40,001 - 55,000	40	30	20
4	82 - 85.99	85 - 89.99	55,001 - 1,00,000	20	10	10
5	75 - 81.99	80 - 84.99	1,00,001 - 1,50,000	10	5	5

(ii) Master of Business Administration (MBA)

S.No.	MAT Percentile	CAT/XAT Percentile	Graduation %	Scholarship %		
				Gold	Silver	Bronze
1	98 and above	90 and above	95 and above	100	100	100
2	90 - 97.99	85 - 89.99	90 - 94.99	60	50	40
3	85 - 89.99	80 - 84.99	85 - 89.99	40	30	20
4	80 - 84.99	75 - 79.99	80 - 84.99	20	10	10
5	75 - 79.99	60 - 74.99	75 - 79.99	10	5	5

(iii) All UG Programs except Medical/Dental/Nursing/Pharma

S.No.	% Marks in #SSE or Equivalent Examination (overall)*	Scholarship %		
		Gold	Silver	Bronze
1	95 and above	100	100	100
2	90 - 94.99	60	50	40
3	85 - 89.99	40	30	20
4	80 - 84.99	20	10	10
5	75 - 79.99	10	5	5

(iv) Integrated Law

S.No.	% Marks in #SSE or Equivalent Examination (overall)*	CLAT Score	Scholarship %		
			Gold	Silver	Bronze
1	95 and above	110 & Above	100	100	100
2	90 - 94.99	100 - 109	60	50	40
3	85 - 89.99	95 - 99	40	30	20
4	80 - 84.99	90 - 94	20	10	10
5	75 - 79.99	80 - 89	10	5	5

(v) Bachelor of Architecture

S.No.	% Marks in #SSE or Equivalent Examination (overall)*	NATA Score	Scholarship %		
			Gold	Silver	Bronze
1	95 and above	151 & Above	100	100	100
2	90 - 94.99	131 - 150	60	50	40
3	85 - 89.99	111 - 130	40	30	20
4	80 - 84.99	101 - 110	20	10	10
5	75 - 79.99	90 - 100	10	5	5

(vi) PG Programs: M.Tech., M.Sc., Master Of Physiotherapy, M.A, MCA, M.Design & ILLM:

S.No.	% Marks in Graduation (overall)	Scholarship %		
		Gold	Silver	Bronze
1	95 and above	100	100	100
2	90 - 94.99	60	50	40
3	85 - 89.99	40	30	20
4	80 - 84.99	20	10	10
5	75 - 79.99	10	5	5

(vii) CUET Percentile Scholarship

S.No.	Average of CUET Percentile Score	Scholarship %
1	95 and above	100
2	85 - 94.99	50
3	80 - 84.99	20
4	70 - 79.99	10

* 5% tuition fee waiver for first academic year as scholarship for students who have chosen Sharda University as their university preference in CUET (Common University Entrance Test). Documentary proof needed.

SCHOLARSHIP TYPE	Last Date	No. of Scholarship
GOLD	15th June	100
SILVER	15th July	150
BRONZE	30th July	250

State Board Toppers Scholarship

SU believes in rewarding hard work & talent. Our Scholarship for Toppers program is designed to recognize the top achievers from India's school boards and prestigious higher education institutions. This scholarship provides financial support to help students realize their dreams and reach their full potential.

100% Tuition Fee Waiver for 01st Year only.

Other Scholarships

- **Jain Students Scholarship:** 10% scholarship will be granted on tuition fee other than council based programmes.
- **Students of Sharda University and other SGI Institute based in Mathura and Agra/Alumni Scholarship:** On the Admission in Master Degree program (Other than Medical, Dental & Nursing) will be eligible for award of fee waiver equivalent to 25% of their Tuition fee of first year. The University Scholarship Policy (2026-27) would be applicable on 2nd year.
- **Scholarship to the wards of Defense Personnel's:** 5% Scholarship for wards of serving & retired personnel of Indian Armed Forces (Army/Navy/Air Force) Para Military forces (CISF/BSF/CRPF/ITBP/NSG) on the tuition fee of 1st Academic year in all courses (except Medical, Dental, Nursing and Pharmacy programs).

- **Scholarship on the basis of Social Service, R&D and Bravery Activities:** 5% Scholarship for National Service Scheme (NSS)/ National Cadet Corps Scheme (NCC)/National Bravery Award/Scouts & Guides/Red Cross Activities/Student Research & Project Work/Olympiad
- **Sibling Scholarship:** Fee waiver of 5% in 1st year for students whose sibling is pursuing education at the University. Proof of relation is required
- **Wards of Sharda University Staff:** Refer website for details.
- **Scholarship on the basis of performance in Cultural and Co-curricular Activities:** Based on exemplary student performance in the field of Music / Dance / Theatre / Literary Events / Fine Arts. Certificates which qualify should not be older than last 2 yrs. Upto 100% Scholarship
- **Financial Aid Based on Annual Income of Family:** Refer website for details.
- **Scholarship for Innovation Ideas:** To promote the 'Atma Nirbhar Bharat Abhiyan', the University provides upto 100% Scholarship for 'Innovative Students' Ideas'. The university is an incubation centre for 100+ startups by our own students who would mentor you.*Renewal of Scholarship Second year onward is based on the assessment of the performance by the innovation Scholarship Committee.
- **Mission Shakti Scholarship:** Refer website for details.
- **Sports Scholarship Policy:** Refer website for details.
- **JKPMSSS Scholarship/CUET Scholarship/ SUAT Scholarship**

Note:

- The number of scholarships in 2nd and subsequent years shall be as per scholarship continuation policy 2026-27.
 - Academic performance of a student shall be the sole criteria for continuation of scholarship. Scholarships starting from highest slab shall be granted based on the position in merit list prepared School wise.
 - Scholarship continuation eligibility: Minimum 8.00 CGPA and 75% attendance, no FI/FR/or any other backlog. Detailed Scholarship Continuation Policy will be available on website by 31st Dec.
 - Scholarship will be awarded on Tuition Fee only. (Foreign Tour or any other charges shall not be included)
 - Scholarship would not apply if there is gap between academic sessions.
 - Only those students who have cleared their examination in 2024/2025 would be eligible for scholarship.
 - In B.Sc. Nursing & B.Pharma- 5% Seats are under Scholarship Scheme, on first come first serve basis.
 - Maximum one Scholarship can be availed by the students whichever is higher.
 - Scholarship granted provisionally is liable to get revoked if full semester fee is not paid within timeline as mentioned in provisional Admission letter or 30 days, whichever is earlier.
 - Reservation Policy applicable as directed by U.P. Government/Sharda University Ordinance.
 - The annual scholarship award is divided equally in two semesters.
 - Scholarship will only be granted if 10th & 12th board is same.
 - For non tech programme aggregate percentage will be calculated on the basis of marks scored in English & three academic subjects (compulsory including subjects of eligibility AND excluding Physical Education, Fine Arts, Performing Arts or any Vocational/Non-Written subjects). These subjects will be considered for respective/select disciplines.
 - Students seeking scholarship based on JEE Mains score may note that we have limited seats under this category and the same will be allotted on first-cum-first serve basis.
 - Students will be required to pay the full fees initially. The excess amount accruing due to scholarship will be adjusted against payment for Semester-II.
 - Grant of scholarship is subject to approval of the Scholarship Committee.
 - No scholarship request shall be considered post 31st October of the admission year (in case of result waited cases or any other case).
 - Limited Scholarship seats are available, which will be offered on first-cum-first serve basis.
 - The Scholarship committee reserve the right to review, modify or cancel the awarded scholarship due to any given circumstances as notified by the University.
- # SSE - Senior Secondary Examination

MODES OF FEE PAYMENT

PRE-ADMISSION FEE

APPLICATION FEE (Rs. 1500/-)

DEBIT CARD/CREDIT CARD/UPI/ online as well as at campus.

POST ADMISSION FEE

ALL FEES PAYABLE POST CONDITIONAL ADMISSION

Tuition Fee, Admission Fee, Registration, Exam Fee, Hostel & Other Fee

Payment Via Sharda Portal

- Students/Parents can log-in to Student Portal for the Online payment of fee and conveniently pay through the following payment gateways.
(Login-> Fee Payment-> Select Bank-> HDFC Bank/ICICI Bank)
Select option to pay fee by: Debit Card/ Credit Card/ UPI/Net Banking
Note: For newly admitted students, Portal Login credentials are shared at the time of Provisional Admission via email & SMS OTP login available.

Net Banking (without login credentials)

- NEFT/RTGS/IMPS mode only. Please transfer the amount as per below details
- No UPI to be made in below A/c



Account Name- Sharda University a Unit of Sharda Educational Trust
Account Number- 8844440 + Your System ID , for E.g. 88444402025xxxxx
Bank Name ICICI Bank Ltd.
IFSC Code- ICIC0000106



Account Name- Sharda University
Account Number - SHUN99 + Your System ID , for E.g. SHUN992025xxxxx
Bank Name HDFC Bank Ltd.
IFSC Code- HDFC0000278



Account Name- Sharda Educational Trust
Account Number - SHARDA + Your System ID , for E.g. SHARDA2025xxxxx
Bank Name Kotak Mahindra Bank Ltd.
IFSC Code- KKBK0005028



Account Name- Sharda University a Unit of Sharda Educational Trust
Account Number - SHARDA + Your System ID , for E.g. SHARDA2025xxxxx
Bank Name State Bank of India
IFSC Code- SBIN0004266

DD in favor of **"Sharda University"** Payable at Gr. Noida
Cash at Fee Counter (Limited Facility upto Rs. 1 lakh per financial year)
Debit Card/Credit card at Campus Fee Counter

FEES in Easy Monthly Installments



Pay fees in easy monthly installments through GrayQuest & Financepeer. For more details visit <https://www.sharda.ac.in/payment-procedure.html>

To check letter of tie-ups with banks for education loan kindly visit our website www.sharda.ac.in & click on education loan.
Accounts Department Helpdesk : su.finance.info@sharda.ac.in

TRANSPORTATION ROUTE

Route No 1A

1 Piragarhi	6:40 am
2 Mangolpuri police Line	6:50 am
3 Sarasawati Vihar c Block	7:00 am
4 Pitampura Metro Station/ Madhuban Chowk	7:08 am
5 Sharda University	8:20 am

Route No 1B

1 Kohat Enclave	7:00 am
2 Netaji Subahsh Palace	7:05 am
3 Ashok Vihar Mode	7:10 am
4 Adajpur	7:15 am
5 Model Town	7:20 am
6 GRB nagar	7:25 am
7 Geeta Colony	7:40 am
8 Sharda University	8:20 am

Route No 1C

1 Delhi University	7:00 am
2 ISBT	7:10 am
3 Rajghat	7:20 am
4 Akshardham	7:33 am
5 Noida mor	7:38 am
6 mayur vihar Phase 1	7:40 am
7 Samachar partment	7:42 am
8 Amity university	7:55 am
9 Sharda University	8:20 am

Route No 2A

1 Sagarpur kali Mandir	6:40 am
2 Uttam Nagar	6:50 am
3 Janakpuri Metro staion west	6:55 am
4 Janakpuri Metro staion Esat	6:57 am
5 Tilak Nagar	7:00 am
6 Hari nagar Depot	7:05 am
7 Sharda University	8:20 am

Route No 2B

1 Subahsh nagar Metro Station	6:50 am
2 Tagore Garden	6:55 am
3 Rajauri Garden Metro	7:00 am
4 Mayapuri Flyover	7:05 am
5 Narayana Fly over	7:10 am
6 Barascare Delhi Cantt.	7:13 am
7 Maharani Bagh	7:35 am
8 Sharda University	8:20 am

Route No 2C

1 Hyatt Hotel	7:13 am
2 Nauroji Nagar	7:15 am
3 Safadarganj Stand	7:18 am
4 AIIMS	7:20 am
5 South Extn 1	7:25 am
6 Andrew ganj	7:28 am
7 Gupta market	7:30 am
8 Nehru Nagar	7:35 am
9 Sharda University	8:20 am

Route No 2D

1 Dwarka Mode metro Station	6:40 am
2 Dwarka Sec-3	6:45 am
3 Rajapuri	6:50 am
4 Dwarka Sec-2/6 (Crossing)	6:52 am
5 Dwarka sec 1	6:55 am
6 Palam Airport	7:05 am
7 Sharda University	8:20 am

Route No 3A

1 Subroto Park	7:00 am
2 Malai mandir	7:05 am
3 RK purma Sector 6	7:10 am
4 Munirk DDA Flat	7:15 am
5 Jia sarai	7:17 am
6 Hauzkhas	7:20 am
7 Chirag Delhi	7:25 am
8 Nehru Place	7:30 am

9 Kalka ji	7:32 am
10 Ishwar nagar	7:35 am
11 maharani Bagh	7:40 am
12 Sharda University	8:20 am

Route No 3B

1 Chattar pur	7:00 am
2 Chatarpur Metro Station	7:15 am
3 Lado Sarai	7:20 am
4 Hauzkhas	7:20 am
5 Panchsheel park	7:30 am
6 Savitri Cinema	7:35 am
7 Kalka ji	7:40 am
8 Harkesh Nagar	7:42 am
9 jasola Vihar	7:45 am
10 Shahin bagh	7:48 am
11 Sharda University	8:20 am

Route No 3C

1 Saket metro	6:55 am
2 Khanpur	7:00 am
3 Devlimor	7:03 am
4 Sangam Vihar	7:10 am
5 Batra Hospital	7:13 am
6 Tuglakabad Airforce	7:16 am
7 Tuglakabad Metro	7:30 am
8 Sharda University	8:20 am

Route No 3D

1 Badarpur Border	7:20 am
2 Prahaladpur	7:27 am
3 Surajkund X-ING	7:30 am
4 Lal Kuan	7:32 am
5 Okhla Phase 2	7:37 am
6 Kalindi Kunj	7:45 am
7 Sharda University	8:20 am

Route No 3E

1 Ballabhgarh	6:45 am
2 Bata Chowk	7:00 am
3 Neelam Chowk	7:05 am
4 Old Faridabad	7:10 am
5 Badkhal Fly Over	7:15 am
6 Mevla maharapur	7:20 am
7 NTPC Chowk	7:23 am
8 Sarai	7:25 am
9 Ali gaon	7:30 am
10 Sarita Vihar	7:35 am
11 Sharda University	8:20 am

Route No. 4A

1 Bhajan Pura (Near Bank of Baroda)	6:55 am
2 Yamuna Vihar (Near Victoria Public School)	7:00 am
3 Ambedkar College (Near Petrol Pump)	7:05 am
4 Loni Gol Chakkar	7:08 am
5 Durgapuri Chowk	7:15 am
6 Dilshad Garden Bordar	7:25 am
7 Sharda University	8:20 am

Route No. 4B

1 GTB Hospital	6:55 am
2 Dilshad Garden (Boarder)	7:00 am
3 Surya Nagar	7:02 am
4 Raghunath Mandir	7:05 am
5 Ramprastha Bus Stop	7:07 am
6 Anand Vihar	7:12 am
7 Sharda University	8:20 am

Route No 4C

1 Durgapuri	7:05 am
2 Shayam lal College	7:20 am
3 Seelam pur	7:25 am
4 Shastri park	7:30 am
5 Akshardham	7:40 am

6 Sharda University	8:20 am
---------------------	---------

Route No. 4D

1 CNG Pump Near Khora	7:20 am
2 CRPF Camp Mayur Vihar 3 Bus Stop	7:22 am
3 Mayur Vihar Phase-3, A Block Bus Stop	7:25 am
4 Bharti Public School	7:28 am
5 New Kondli	7:30 am
6 Vashundhara Chilla Sports (Complex)	7:32 am
7 Mod Apartment Turning Point (Border)	7:34 am
8 Noida 15, 15A	7:40 am
9 Amity Chowk	7:50 am
10 Sharda University	8:20 am

Route N. 5A

1 Bihari Colony	7:15 am
2 East Azad Nagar	7:20 am
3 East Krihna Nagar	7:23 am
4 Arjun Nagar	7:25 am
5 Jagatpuri (Near Karkardooma Court)	7:30 am
6 Karkari Mode	7:33 am
7 Preet Vihar	7:35 am
8 Sharda University	8:20 am

Route No. 5B

1 Hasan Pur Bus Stop	7:25 am
2 Nirman Vihar	7:30 am
3 Laxmi Nagar	7:40 am
4 Sharda University	8:20 am

Route No. 5C

1 Ganesh Nagar Chowk	7:20 am
2 Mother Dairy	7:25 am
3 Dharma Appartment	7:30 am
4 Manglam	7:35 am
5 Mayur Vihar2 (Vinod Nagar Dipo)	7:40 am
6 East Vinod Nagar	7:42 am
7 Mayur Vihar 2 (Dharamshila Hospital)	7:50 am
8 Sharda University	8:20 am

Route No. 6A

1 Sector 61 Noida	7:15 am
2 Sector 53 Noida	7:18 am
3 Sector 22	7:22 am
4 Sector 24	7:24 am
5 Sector 25A	7:26 am
6 Sector 35	7:28 am
7 Sector 50	7:32 am
8 Sector 41	7:35 am
9 Greenvally Chowk	7:38 am
10 Sector 46	7:40 am
11 Sector 100	7:42 am
12 Sector 104	7:45 am
13 Sector 98	7:48 am
14 Sharda University (Highway)	8:20 am

Route No. 6B

1 Labour Chowk (Khoda)	7:20 am
2 Rajat Vihar (55-56)	7:22 am
3 12-22 Red Light	7:25 am
4 Nehru International School	7:27 am
5 Sectio 12 (Metro Hospital)	7:30 am
6 Sector 11 (Mother Dairy)	7:32 am
7 Spice Mall	7:38 am
8 Sector 25	7:40 am
9 DM Chowk	7:42 am
10 Sector 27 (Red Light)	7:45 am
11 Sector 37 (Church)	7:50 am
12 Sharda University	8:20 am

Route No. 6C

1 Sector 62 Noida	7:15 am
2 Mamura	7:20 am
3 Sector 70 -71	7:25 am
4 Sector 75-76	7:30 am
5 Barola	7:32 am
6 Bhangel	7:35 am
7 Sector 82	7:40 am
8 Sector 93	7:45 am
9 Advant	7:50 am
10 Sharda University	8:20 am

Route No. 7A

1 New Bus Stand (Meerut Morh)	6:55 am
2 Sanjay Nagar ALT	7:05 am
3 Hapur Chungi	7:10 am
4 Old Bus Stand	7:15 am
5 Chaudhary Morh	7:18 am
6 Rakesh Marg	7:20 am
7 Lal Kuan	7:25 am
8 ABES College	7:30 am
9 Vijay Nagar	7:35 am
10 Gaur City Chowk (Greater Noida)	7:42 am
11 Nirala Estate (Greater Noida)	7:45 am
12 Supertech	7:47 am
13 Yatharth Hospital	7:49 am
14 ACE City	7:51 am
15 Sharda University	8:20 am

Route No. 7B

1 Govindpuram (DDPS School)	7:00 am
2 Hapur Chungi	7:10 am
3 Columbia Asia (Hospital)	7:20 am
4 Lal Kua	7:25 am
5 ABES College	7:30 am
6 Vijay Nagar	7:35 am
7 Taj Highway	7:37 am
8 Gaur City-2	7:40 am
9 Gaur City-1	7:45 am
10 Nirala Estate (Greater Noida)	7:50 am
11 Sharda University	8:20 am

Route No 8A

1 Garimanjali Public School (Shalimar Garden)	6:50 am
2 DLF school (Rajendra Nagar)	6:55 am
3 Rajendra club	7:00 am
4 Hindan airbase	7:05 am
5 Mohan Nagar	7:07 am
6 Shahibabad	7:10 am
7 Vasundhara	7:13 am
8 Vaishali	7:16 am
9 Shpperlic Mall	7:22 am
10 Shipra Riverra (Indirapuram)	7:25 am
11 Jaipuria sunrise Plaza	7:35 am
12 Sector 121 (Noida)	7:50 am
13 Stellar Jeevan (Greater Noida)	8:00 am
14 Extn. (Greater Noida)	8:05 am
15 Sharda University	8:20 am

Route No 8B

1 NH 24 Indiarpuram Entrance	7:08 am
2 Media Times	7:10 am
3 Ornage County (side gate)	7:12 am
4 Aditya Mall	7:13 am
5 ATS (opp)	7:14 am
6 Indiar puram Habitat centre	7:16 am
7 Jaipuria Mall	7:19 am
8 Opposite Shipra (Saya Homes)	7:20 am
9 CISF	7:21 am
10 Fortis Hospital	7:25 am
11 Mamura Chowk	7:29 am
12 Next step from Mamura (left)	7:32 am
13 Sector 120-122 Noida	7:35 am
14 Gaur city chowk (Greater Noida)	7:50 am
15 Sharda University	8:20 am

REGIONAL REACH- SHARDA COUNSELLING CENTRES

AIZAWL

admission.aizawl@sharda.ac.in
+91-9311211519, +91-8826998009

ALIGARH

admission.aligarh@sharda.ac.in
+91-9411208786

BHOPAL

admission.bhopal@sharda.ac.in
+91-7428292470, +91-9205471858

CHENNAI

admission.chennai@sharda.ac.in
+91-9205471858, +91-8826998009

DEHRADUN

admission.dehradun@sharda.ac.in
+91-9205883454

DIMAPUR

admission.dimapur@sharda.ac.in
+91-8448897662, +91-8826998009

GUWAHATI

admission.guwahati@sharda.ac.in
+91-9205883450, +91-8826998009

HYDERABAD

admission.hyderabad@sharda.ac.in
+91-9205883452, +91-9205471858

IMPHAL

admission.imphal@sharda.ac.in
+91-8448897661, +91-9205883450

ITANAGAR

admission.itanagar@sharda.ac.in
+91-8448897663, +91-9205883450

KOCHI

admission.kochi@sharda.ac.in
+91-8800398726, +91-8826998009

KOLKATA

admission.kolkata@sharda.ac.in
+91-9205883455, +91-8448198392

LUCKNOW

admission.lucknow@sharda.ac.in
+91-9205883451, +91-8448198397

PATNA

admission.patna@sharda.ac.in
+91-9205883453, +91-8448198394

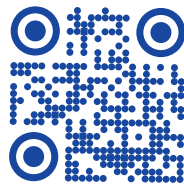

SHARDA UNIVERSITY CAMPUS
Plot No.32, 34, Knowledge Park III,
Greater Noida, UP-201310
E-mail: admission@sharda.ac.in
Website: www.sharda.ac.in
Helpline: **0120-4570000**,
Ph.: **0120-4060210/11**

RANCHI

admission.ranchi@sharda.ac.in
+91-9205883459

RUDRAPUR

admission.rudrapur@sharda.ac.in
+91-8448897664

SHILLONG

admission.shillong@sharda.ac.in
+91-9311211518

SRINAGAR

admission.srinagar@sharda.ac.in
+91-8800398724, +91-8826998009

SIKKIM

admission.sikkim@sharda.ac.in
+91-9205883458, +91-8826998009

VIJAYAWADA

admission.vijayawada@sharda.ac.in
+91-9948115999





Plot No. 32, 34, Knowledge Park-III,
Greater Noida (Delhi-NCR)-201310

☎ 0120-4570000 ☎ 0120-4060210/11

✉ admission@sharda.ac.in 🌐 www.sharda.ac.in

Follow us on Social Media platforms

 [ShardaUniversity](https://www.facebook.com/ShardaUniversity)
 [sharda_uni](https://twitter.com/sharda_uni)
 [sharda_university](https://www.instagram.com/sharda_university)
 [school/sharda-university](https://www.linkedin.com/school/sharda-university)
 [shardauniversity](https://www.youtube.com/shardauniversity)

Disclaimer: All material in this brochure is the copyright of Sharda University. The University makes every effort to ensure that all the information contained here is accurate. The information and material contained in these pages, and the terms, conditions and descriptions therein are subject to change as the Information Brochure has been prepared well in advance. Please note the updated information available on the University Website before you make any informed decision.